

# IV

(Abril de 1989)

*Molto calmato e legato*

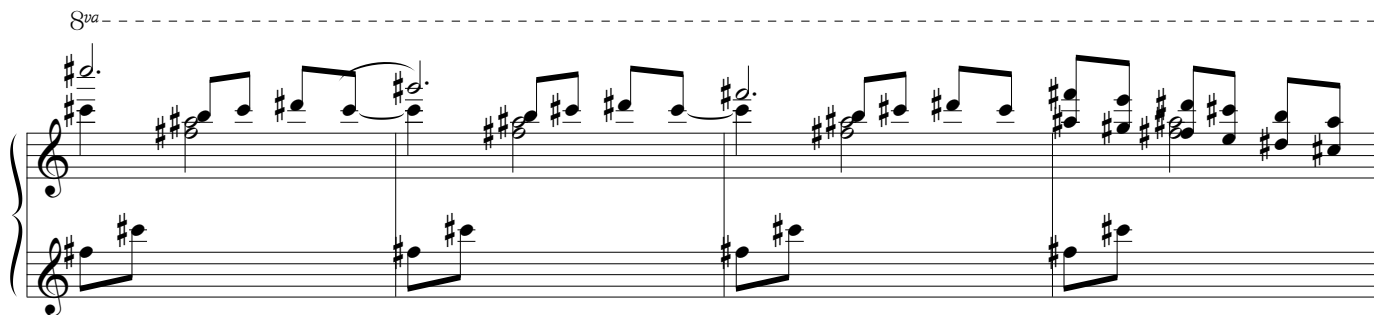
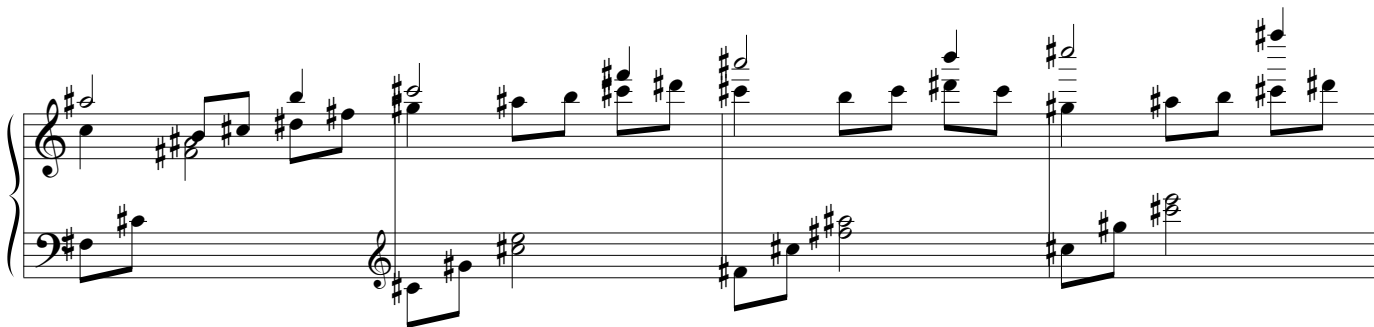
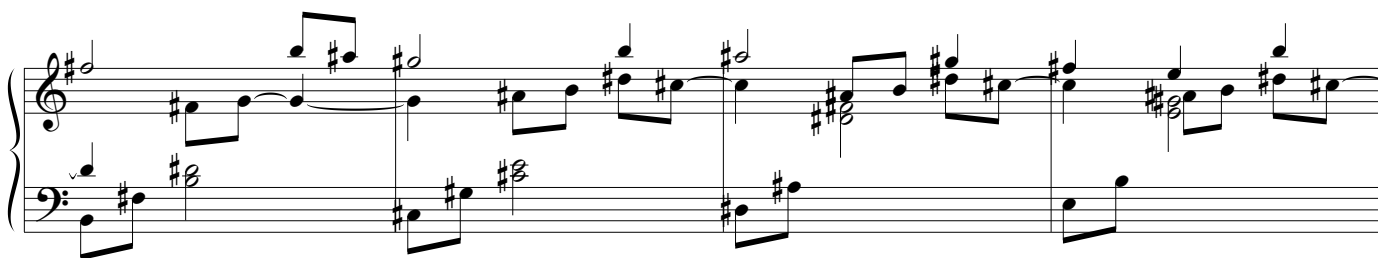

